

20 WESTGATE DRIVE

SAN RAFAEL, CA 94903

Estimated Total Finished
Square Footage: 5,175 SQ FT
Above-Grade: 3,975 SQ FT Below-Grade: 1,200 SQ FT

• Main Residence: 4,975 SQ FT

First Floor: 1,200 SQ FT
Second Floor: 3,040 SQ FT
Upper Level: 735 SQ FT

• Studio: 200 SQ FT

Plus 425 SQ FT 2-Car Garage (Main Residence - First Floor)
Plus 450 SQ FT Storage (Main Residence - First Floor)
Calculated per ANSI Standard Z765-2003.

* Estimated Total Finished & Unfinished Square Footage: 6,050 SQ FT



MAIN RESIDENCE
FIRST FLOOR
1,200 SQ FT

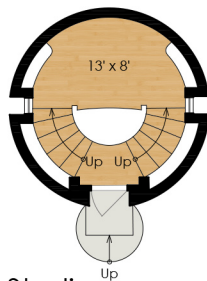

Studio
200 SQ FT



20 WESTGATE DRIVE

SAN RAFAEL, CA 94903



MAIN RESIDENCE
SECOND FLOOR
3,040 SQ FT



20 WESTGATE DRIVE

SAN RAFAEL, CA 94903

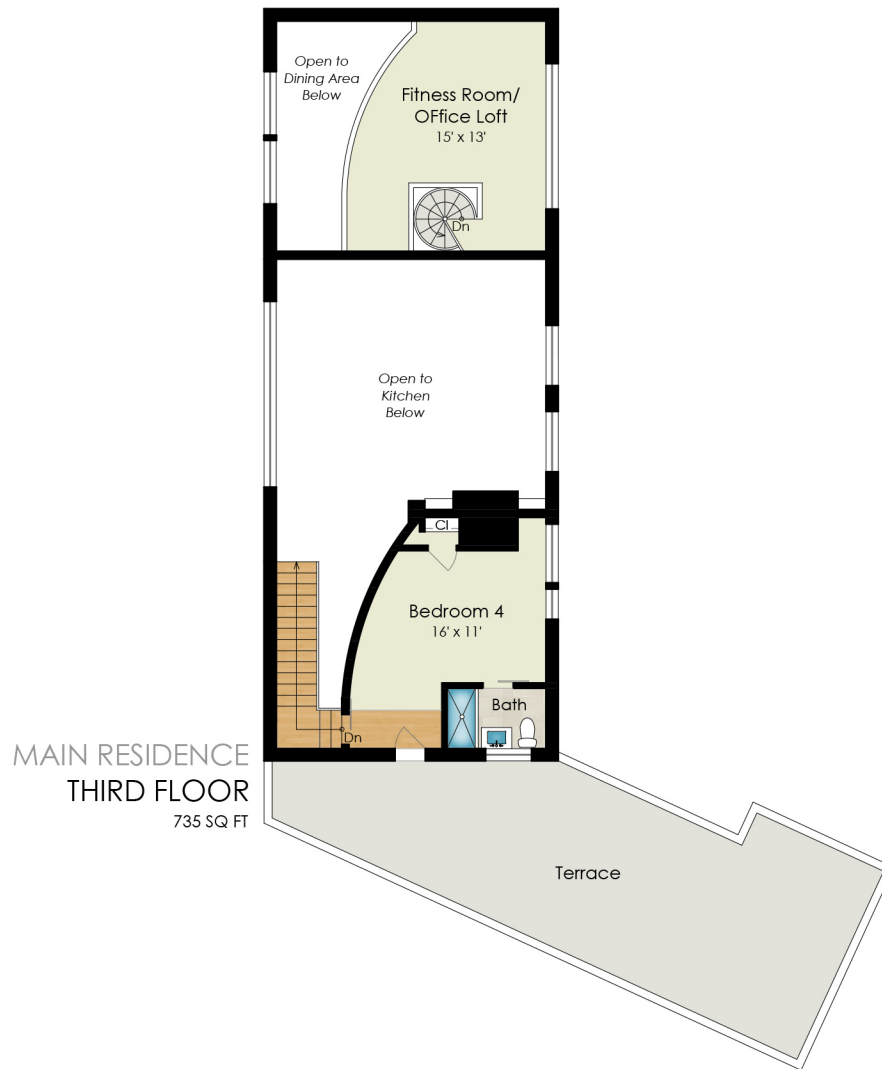

MAIN RESIDENCE
THIRD FLOOR
735 SQ FT



20 WESTGATE DRIVE

SAN RAFAEL, CA 94903



SITE PLAN

