

8990 W. Carmel Valley Road  
Carmel, CA 93923

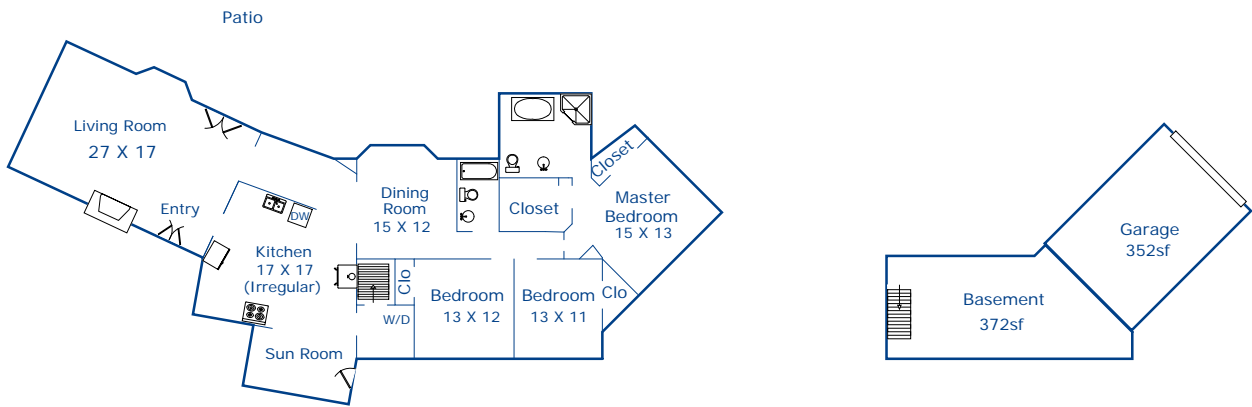

Main Living Area - 2236sf

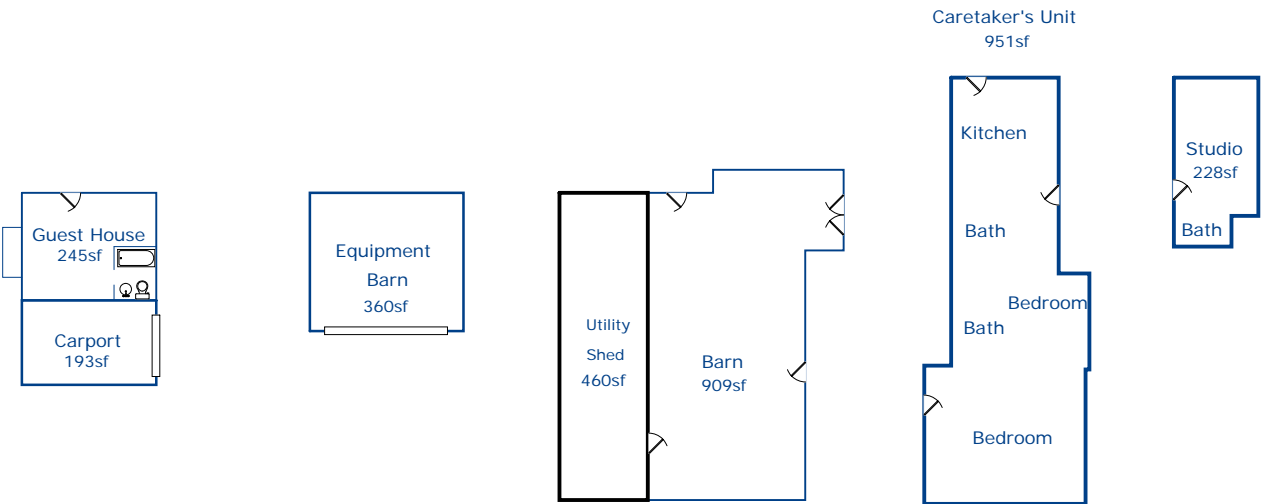

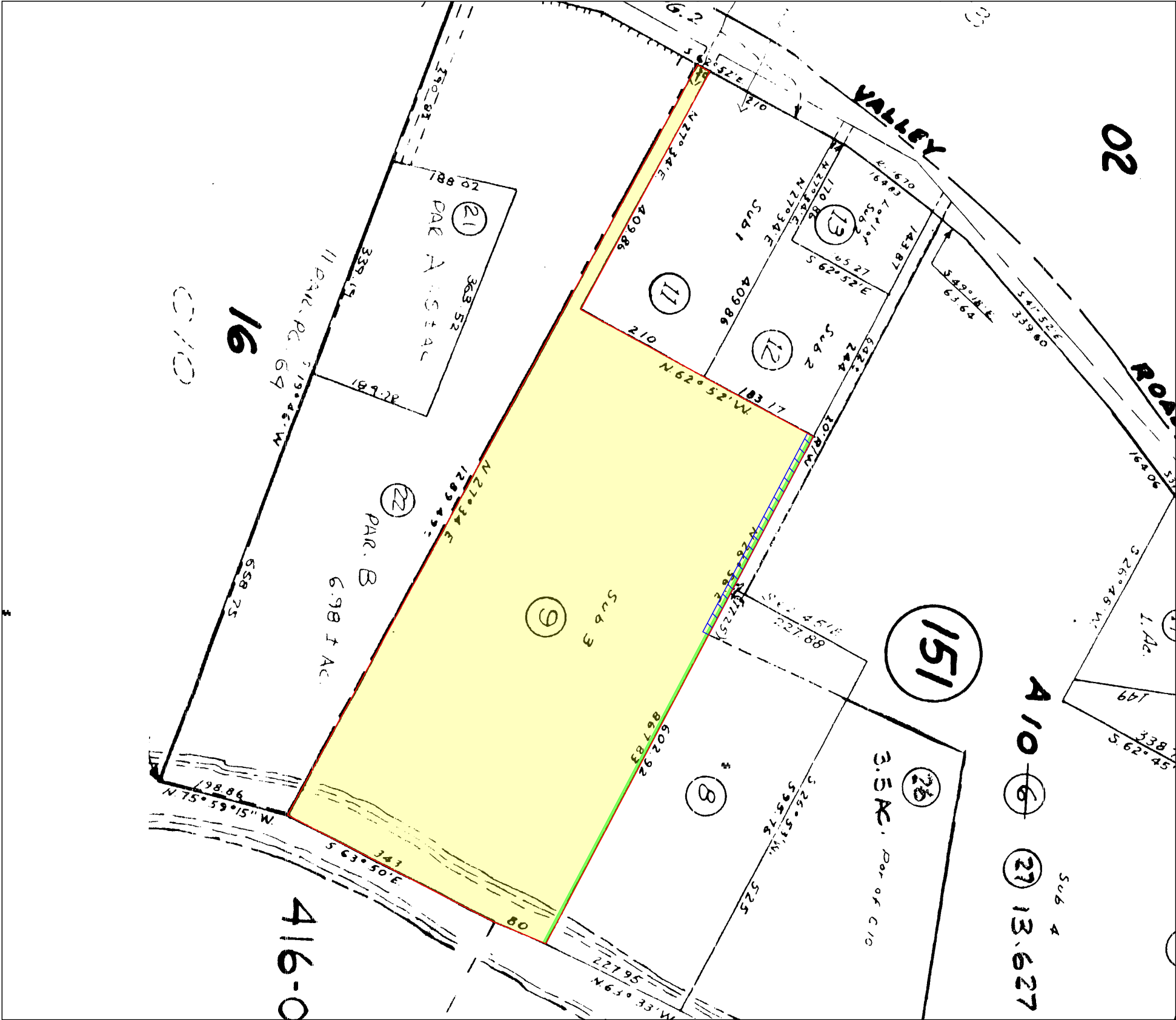
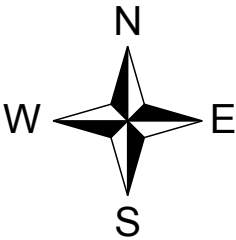
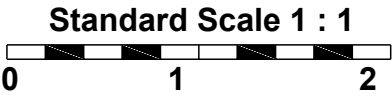

LEGEND

- Parcel (Fee, Property in Question)
- Item No. 11 - Easement for Pipeline  
04/03/1890, Book 27, Page 337, of Official Records  
Said Easement is not specifically delineated and is un-locatable
- Item No. 12 - Easement for Water, Pipeline  
02/20/1906, Book 88, Page 576, of Official Records  
Said Easement is not specifically delineated and is un-locatable
- Item No. 13 - Easement for Water Pipeline  
08/14/1909, Book 110, Page 149, of Official Records  
Said Easement is not specifically delineated and is un-locatable
- Item No. 14 - Easement for Water pipeline  
12/18/1940, Book 702, Page 1, of Official Records  
Affects as described therein
- Item No. 15 - Easement for Gas Main  
10/03/1963, Instrument No. 39437, Book 235, Page 46, of Official Records  
Affects as described therein

Old Republic Title Company

200 Clock Tower Place, Suite E100  
Carmel, CA 93923  
(831) 625-3880 FAX(831) 625-5609

**"Notice: This is neither a plat nor a survey. It is furnished merely as a convenience to aid you in locating the land indicated hereon with reference to streets and other land. No liability is assumed by reason of any reliance hereon."**

**NOTE: Easements depicted hereon are provided as a courtesy only and no representation is made as to the accuracy or completeness thereof. The Company assumes no liability for any loss occurring by reason of reliance thereon. It is recommended that a survey be obtained from a licensed profesional to determine actual locations.**

Title Order No. 0723013451, Preliminary Report Dated as of August 31, 2016		Drawing Date: 09/10/2016	
Reference :		Data :	
Property: 8990 Carmel Valley Road, Carmel, CA 93923		Assessor's Parcel Nos. : 169-151-009-000	
Plat Showing the land referred to in this Report is situated in the unincorporated area of the County of Monterey, State of California.			Sheet 1 of 1
			Archive #