

Building Sketch

Borrower	N/A				
Property Address	10 Sea Cliff Ave				
City	San Francisco	County	San Francisco	State	CA
Lender/Client	The Estate of Loma Kay Burgess				
				Zip Code	94121

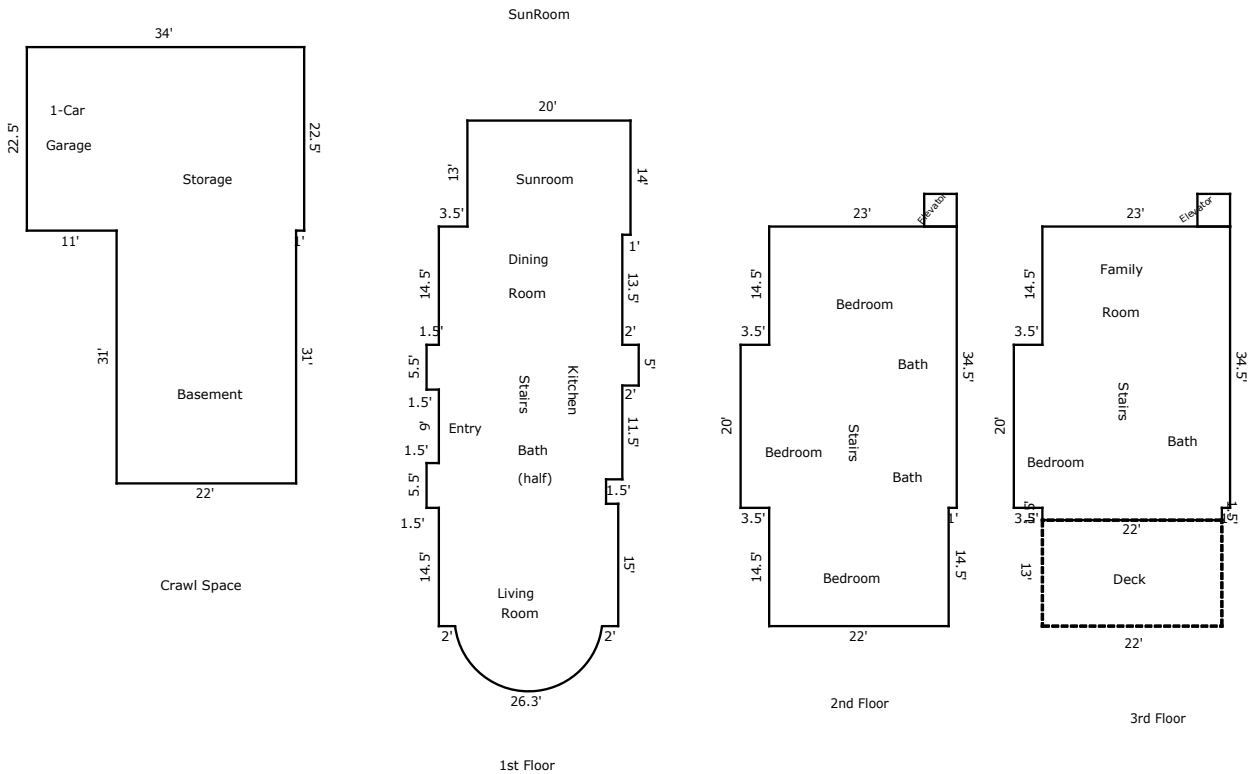

TOTAL Sketch by a la mode, inc.

Area Calculations Summary

Living Area	
Main Level	1486.3 Sq ft
Middle Level	1182.5 Sq ft
Top Level	896.5 Sq ft
Total Living Area (Rounded):	3565 Sq ft
Non-living Area	
Deck	286 Sq ft
1 Car Gar/Storage	1447 Sq ft
Elevator	16 Sq ft
Elevator	16 Sq ft