



601 NAPA ROAD | SONOMA
\$ 1,475,000

This gorgeous level 3.4+/- East Side parcel just minutes to historic Sonoma Plaza offers beautiful vineyard and hillside views. The zoning is AR5 (Agricultural-Residential) which allows for one main residence and one guest house. Underground PG&E and good well on site. Adobe and Associates 5BR septic investigation. Build your dream home at this sought-after location close to town!

WWW.SONOMAEASTSIDEPARCEL.COM



Napa Road Design Concept



Salt Shed Design Build | August 2019

Napa Road Design Concept

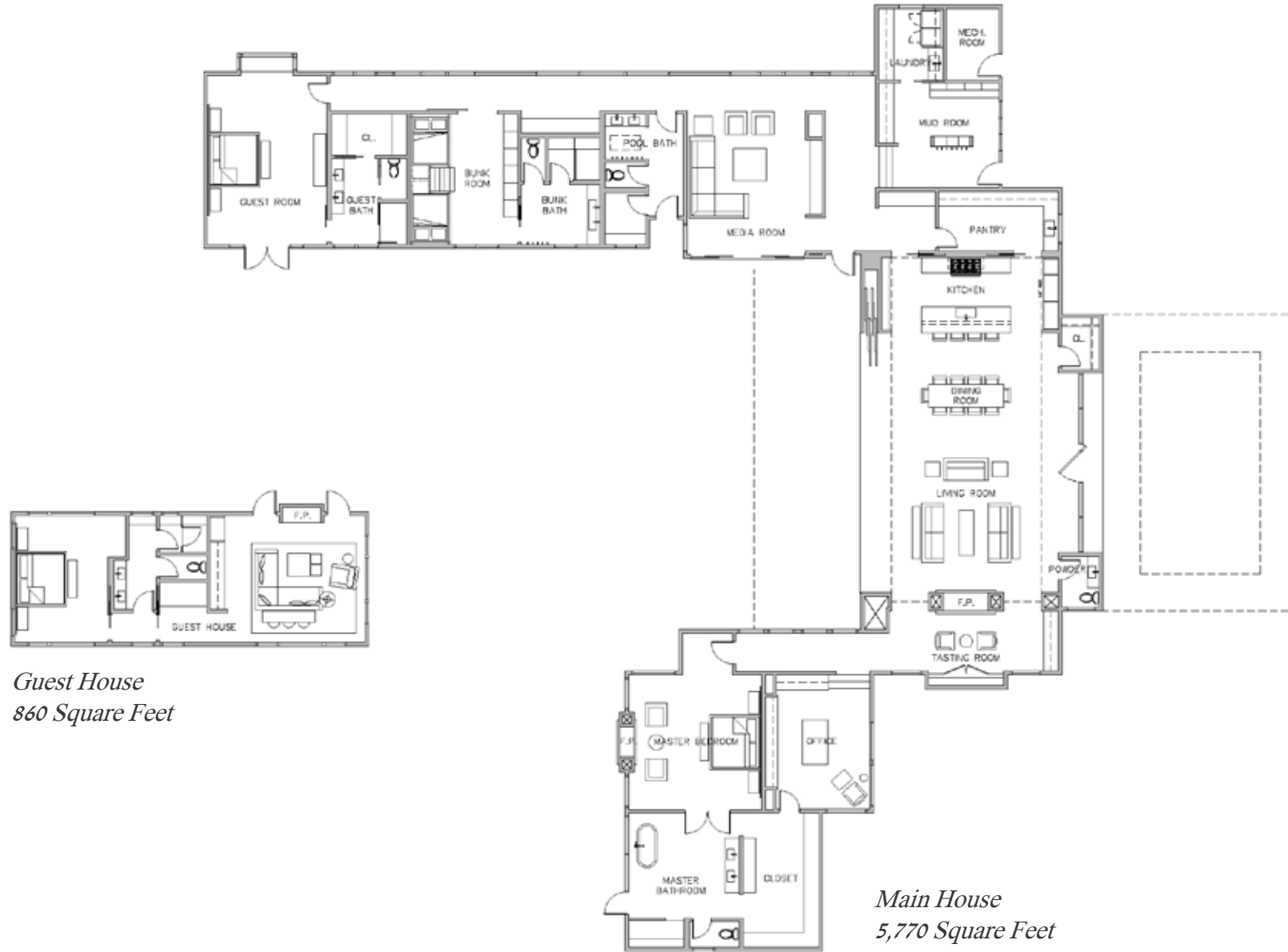

Napa Road Design Concept



Salt Shed Design Build | August 2019