

DRAWINGS ARE PROVIDED FOR INFORMATIONAL PURPOSES. IN EXERCISE ONLY. IT IS FOR CONSTRUCTION. THE CONTRACTOR ASSUMES ALL RESPONSIBILITY FOR LOCAL CODE COMPLIANCE. ALL DRAWINGS, PLANS AND SPECIFICATIONS ARE PROVIDED TO OUR CLIENTS WITH COMMON BUILDING PRACTICES AND LOCAL CODES. NONE OF THE EMPLOYERS OF THE ARCHITECT OR ENGINEER SHALL BE RESPONSIBLE FOR ANY ERRORS, OMISSIONS, OR INADEQUACIES IN THESE DRAWINGS. ALL DIMENSIONS AND SPECIFICATIONS ARE NOT VERIFIED BY CLIENT AND/OR ARCHITECT OR ENGINEER. THE CONTRACTOR SHALL BE RESPONSIBLE FOR VERIFYING ALL DIMENSIONS AND SPECIFICATIONS. THE CONTRACTOR SHALL BE RESPONSIBLE FOR OBTAINING ALL NECESSARY PERMITS AND INSURANCE. THE CONTRACTOR SHALL BE RESPONSIBLE FOR OBTAINING ALL NECESSARY PERMITS AND INSURANCE. THE CONTRACTOR SHALL BE RESPONSIBLE FOR OBTAINING ALL NECESSARY PERMITS AND INSURANCE. THE CONTRACTOR SHALL BE RESPONSIBLE FOR OBTAINING ALL NECESSARY PERMITS AND INSURANCE.

**Revisions:**

02/02/20	*

Date : 02/13/17

Scale : 1/4"=1'-0"

Drawn By: JTM

Project: CLO20717

Sheet Number:

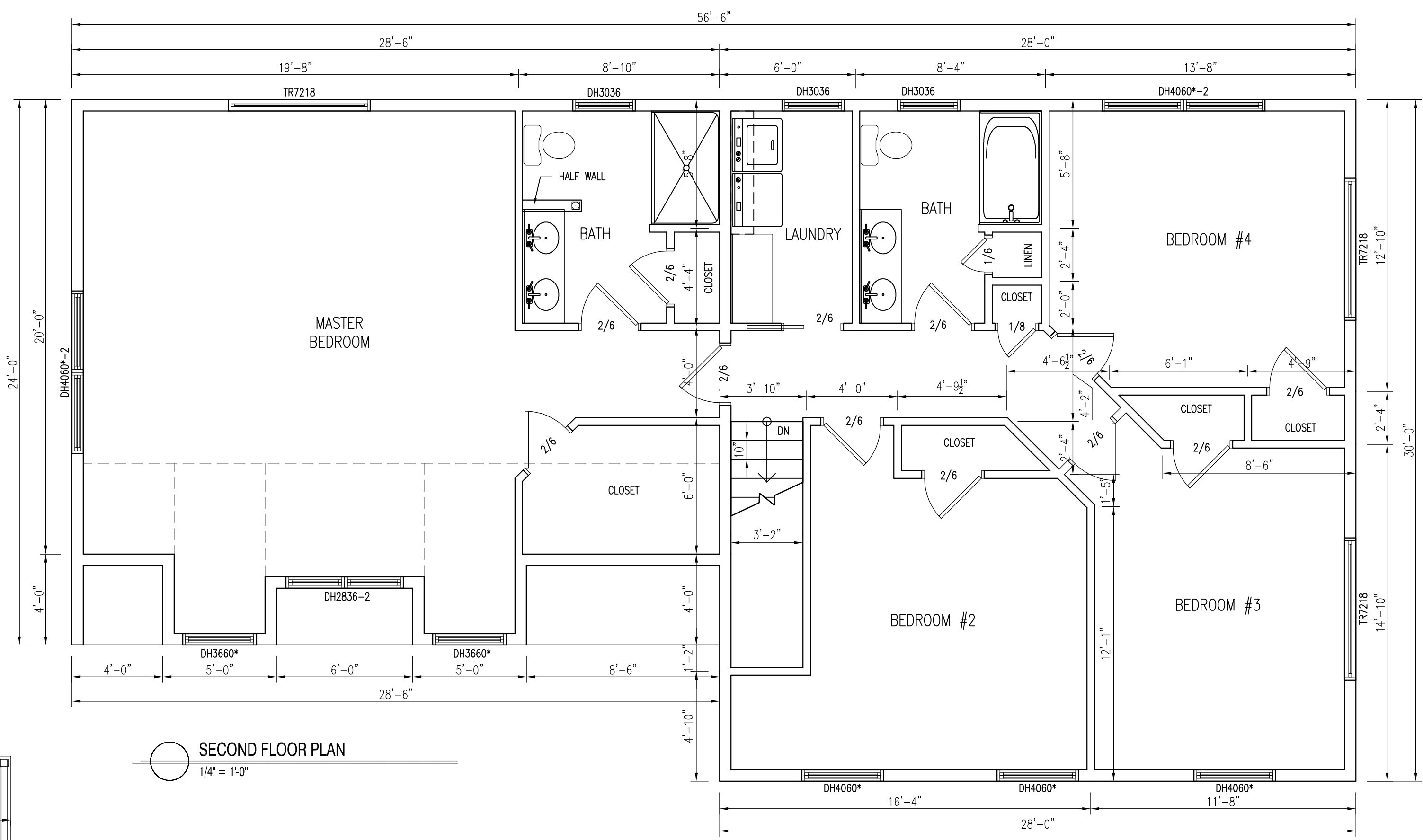

**SMOKE ALARMS**  
 SHALL BE INTERCONNECTED & INSTALLED IN THE FOLLOWING LOCATIONS

1. EACH SLEEPING AREA
2. OUTSIDE EACH SEPARATE SLEEPING AREA IN THE IMMEDIATE VICINITY OF THE BEDROOMS
3. ON EACH ADDITIONAL STORY OF THE DWELLING INCLUDING BASEMENTS
4. FIRE BLOCKING, FIRE RATED FIXTURES & CAULKING BETWEEN FLOORS WHEN/WHERE REQUIRED. 3/8 TYPE-X FIRE RATED SHEETROCK ON ALL WALLS & CEILING'S SEPARATING FLOORS WHEN/WHERE REQUIRED. PER TOWN AND LOCAL CODE

\* DENOTES EGRESS WINDOW

**CARBON MONOXIDE ALARMS:**  
 SHALL BE INSTALLED IN THE FOLLOWING LOCATIONS

1. OUTSIDE EACH SEPARATE SLEEPING AREA IN THE IMMEDIATE VICINITY OF THE BEDROOMS
2. IN THE IMMEDIATE VICINITY OF THE BEDROOMS IN DWELLING UNITS WITHIN WHICH FUEL-FIRED APPLIANCES ARE INSTALLED AND IN DWELLING UNITS THAT HAVE ATTACHED GARAGES

**CONSTRUCTION NOTE:**  
 CONTRACTOR TO VERIFY GRADE IN FIELD, AND ALL DIMENSIONS ON PLANS BEFORE STARTING NEW CONSTRUCTION. DESIGN SHOWN MAY DIFFER FROM ACTUAL FINISHED CONSTRUCTION. FINAL MATERIALS, WINDOW/DOOR LOCATIONS AND SIZES, TO BE DETERMINED PER OWNER/CONT. OR LOCAL CODES.

**SMOKE ALARMS**  
 SHALL BE INTERCONNECTED & INSTALLED IN THE FOLLOWING LOCATIONS

1. EACH SLEEPING AREA
2. OUTSIDE EACH SEPARATE SLEEPING AREA IN THE IMMEDIATE VICINITY OF THE BEDROOMS
3. ON EACH ADDITIONAL STORY OF THE DWELLING INCLUDING BASEMENTS
4. FIRE BLOCKING, FIRE RATED FIXTURES & CAULKING BETWEEN FLOORS WHEN/WHERE REQUIRED. 3/8 TYPE-X FIRE RATED SHEETROCK ON ALL WALLS & CEILING'S SEPARATING FLOORS WHEN/WHERE REQUIRED. PER TOWN AND LOCAL CODE

\* DENOTES EGRESS WINDOW

**CARBON MONOXIDE ALARMS:**  
 SHALL BE INSTALLED IN THE FOLLOWING LOCATIONS

1. OUTSIDE EACH SEPARATE SLEEPING AREA IN THE IMMEDIATE VICINITY OF THE BEDROOMS
2. IN THE IMMEDIATE VICINITY OF THE BEDROOMS IN DWELLING UNITS WITHIN WHICH FUEL-FIRED APPLIANCES ARE INSTALLED AND IN DWELLING UNITS THAT HAVE ATTACHED GARAGES

**CONSTRUCTION NOTE:**  
 CONTRACTOR TO VERIFY GRADE IN FIELD, AND ALL DIMENSIONS ON PLANS BEFORE STARTING NEW CONSTRUCTION. DESIGN SHOWN MAY DIFFER FROM ACTUAL FINISHED CONSTRUCTION. FINAL MATERIALS, WINDOW/DOOR LOCATIONS AND SIZES, TO BE DETERMINED PER OWNER/CONT. OR LOCAL CODES.

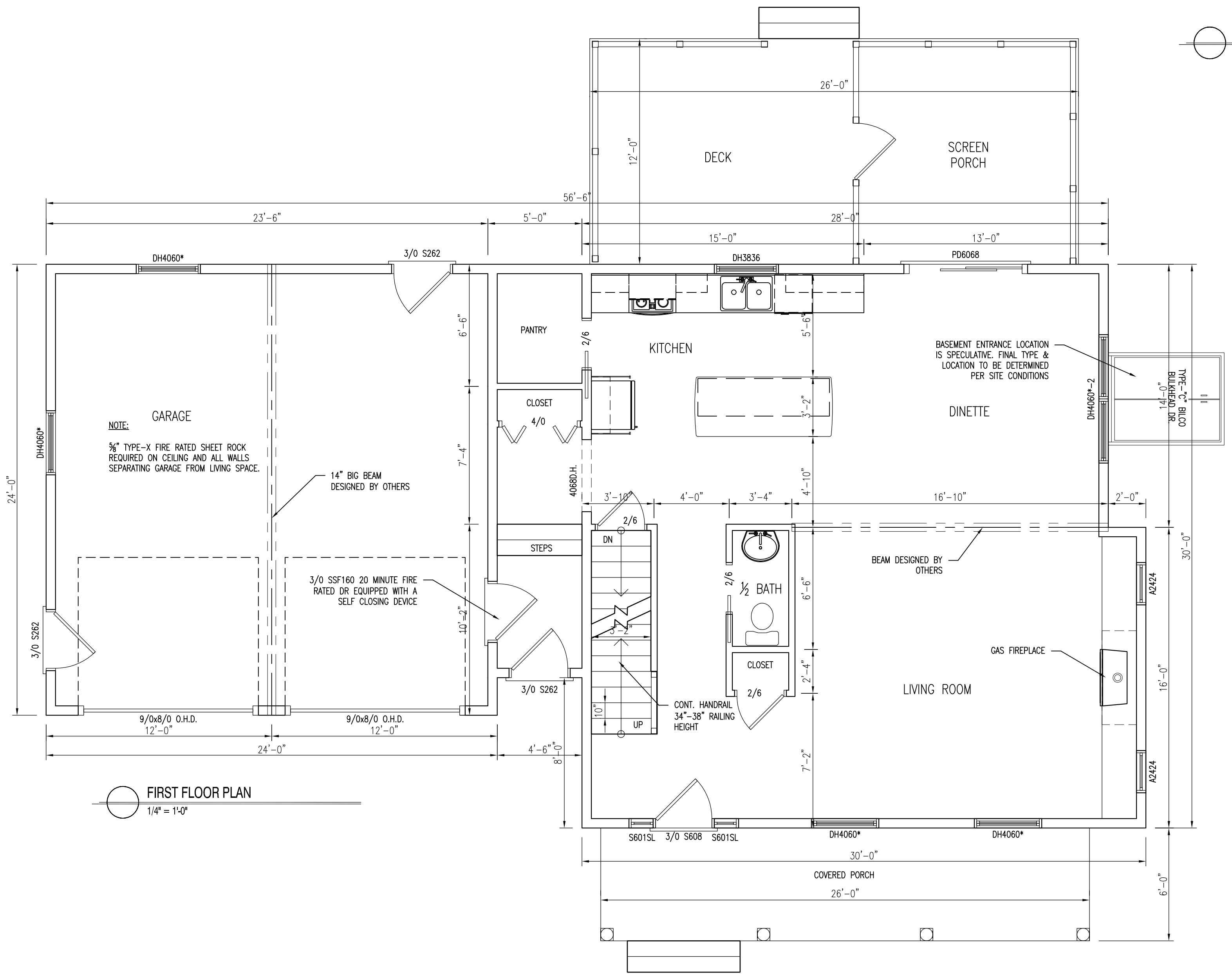

**NOTE:**  
 3/8" TYPE-X FIRE RATED SHEET ROCK REQUIRED ON CEILING AND ALL WALLS SEPARATING GARAGE FROM LIVING SPACE.

14" BIG BEAM DESIGNED BY OTHERS

3/0 SSF160 20 MINUTE FIRE RATED OR EQUIPPED WITH A SELF CLOSING DEVICE

BASEMENT ENTRANCE LOCATION IS SPECULATIVE. FINAL TYPE & LOCATION TO BE DETERMINED PER SITE CONDITIONS

BEAM DESIGNED BY OTHERS

GAS FIREPLACE