

CARMELO 3 SW OF 11TH

CARMEL CALIFORNIA



"GOLDEN RECTANGLE OCEANVIEW MASTERPIECE"

CarmeloContemporary.com

\$6,495,000

A stunning contemporary home built of stone, steel and wood just steps to Carmel beach with views of the ocean and Carmel Point. Designed by Eric Miller, The Lantern House is a world-class residence featuring high ceilings with walls of glass and is bathed in natural light with a spacious great room that opens to a view deck bringing the outside in. There is a luxurious master-suite, 2 comfortable guest rooms, a large media room, and a sunny private garden with ponds and soaking tubs. Enjoy ocean views, beautiful sunsets and the sounds of the sea from this exciting home.



GLOBAL
LUXURY

TIM ALLEN CalBRE#00891159

c 831.214.1990

TIMALLENPROPERTIES.COM

TIM ALLEN

PROPERTIES

©2014 Coldwell Banker Real Estate LLC. All Rights Reserved. Coldwell Banker® is a registered trademark licensed to Coldwell Banker Real Estate LLC. An Equal Opportunity Company. Equal Housing Opportunity. Each Coldwell Banker Residential Brokerage Office is Owned by a Subsidiary of NRT LLC. All rights reserved. This information was supplied by Seller and/or other sources. Broker believes this information to be correct but has not verified this information and assumes no legal responsibility for its accuracy. Buyers should investigate these issues to their own satisfaction. Real estate agents affiliated with Coldwell Banker Residential Brokerage are independent contractor sales associates and are not employees of Coldwell Banker Real Estate LLC, Coldwell Banker Residential Brokerage or NRT LLC. CalBRE License # 01908304.

FLOOR PLAN

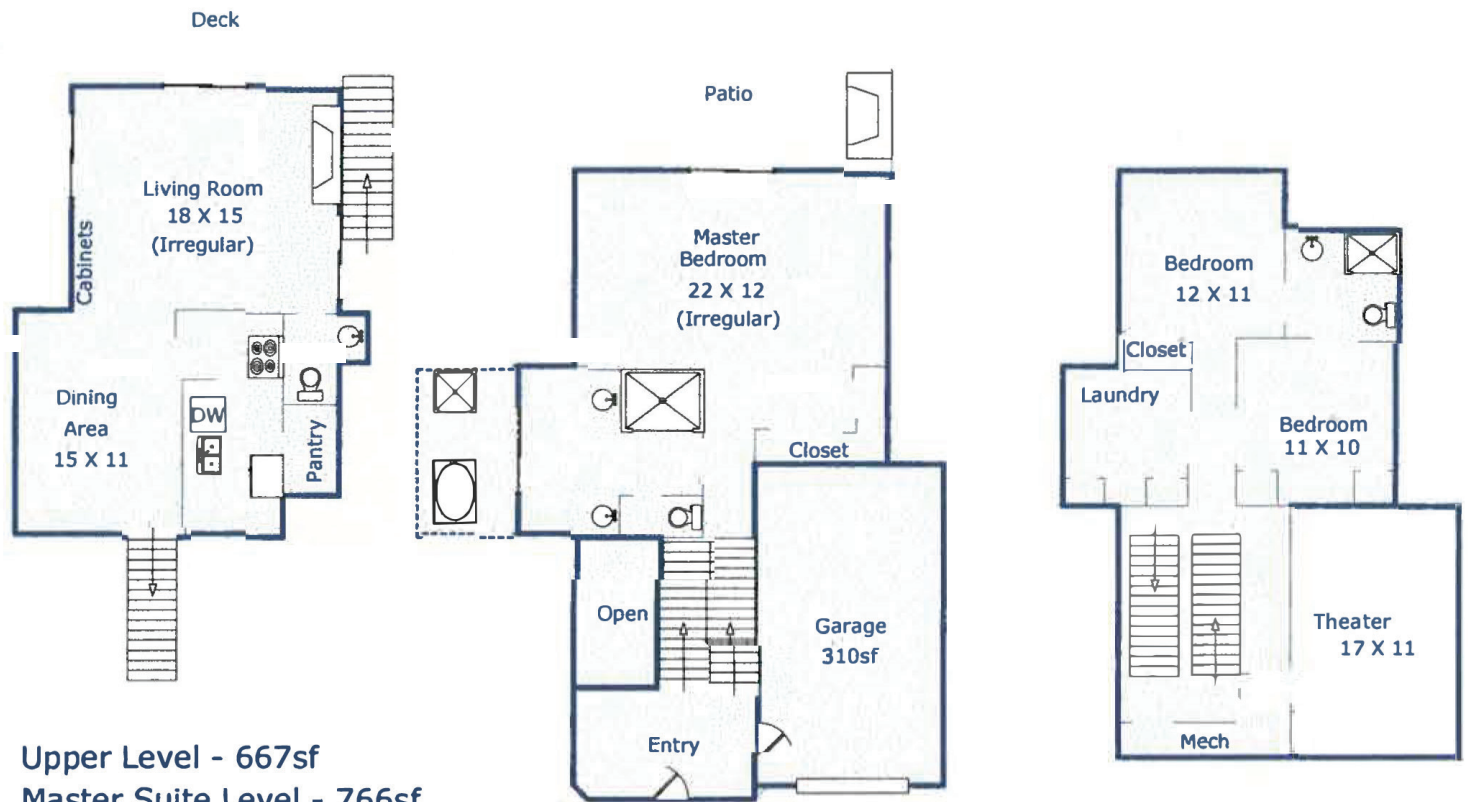

Upper Level - 667sf

Master Suite Level - 766sf
(Including Entry)

Lower Level - 713sf

Theater 187sf

Total - 2333sf

SPECIFICS

PROPERTY INFORMATION

Lot Size: Approx. 3,920 SF
 Exterior: Stone / Wood / Steel
 Interior: Limestone / Plaster
 Roof: Copper + Build up
 Fireplaces: One - LR + 2 Outdoor
 Floors: Stone
 Heat: Radiant
 Garage: One Car
 Sewer / Septic: Sewer
 APN: 010-279-017

MEASUREMENTS

Living Room: 18 x 15
 Dining Room: 15 x 11
 Kitchen: 15 x 07
 Number of Baths: 2.5
 Master Bedroom: 22 x 12
 Second Bedroom: 12 x 11
 Third Bedroom: 11 x 10
 Theater: 187+/- SF