

AT PRESS TIME **Rosie Pope Joins Noble Black Team**

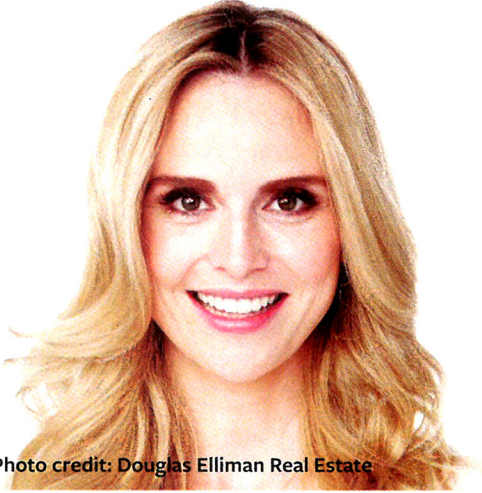

Photo credit: Douglas Elliman Real Estate

Douglas Elliman Real Estate, the largest brokerage in the New York Metropolitan area and the second largest independent residential real estate brokerage in the United States by sales volume, has announced that Rosie Pope has joined The Noble Black Team. Led by premier agent Noble Black, the team is ranked as Elliman's No. 1 team in Manhattan.

"Rosie's strong business credentials and diverse professional background attracted

our attention," said Steven James, president and CEO of New York City, Douglas Elliman. "We know that her success in our industry is guaranteed."

Pope brings a full arsenal of concierge offerings around the world to her new post.

"Douglas Elliman is such an institution in this city, and Noble is at the top of his field, so I couldn't ask for better circumstances to enter a new industry," said Pope. "I'm thrilled to be joining his team."